



# Kimpton Atlântico

ALGARVE

# Kimpton Atlântico

ALGARVE



# DESTINATION ALGARVE



ROCK FORMATIONS



CULTURE & HISTORY



WINE ESTATES



BOARDWALKS



BEACHES

# LOCATION

- 42 Kms from Faro International Airport
- Walking distance from the beach
- 10 minutes from the city center and main attractions
- Safe destination
- Mild climate
- Prime seafront location
- First Kimpton property in Portugal
- 1 Auditorium with 500 seats
- Wedding Marquee with sea view
- Tranquil and relaxing outdoor surroundings
- Fully renovated wellness facilities
- Unique rooftop bar with Atlantic view
- 5 minutes drive from Salgados Golf Course
- 2 minutes drive from Albufeira Marina





KIMPTON

# THREE PILARS

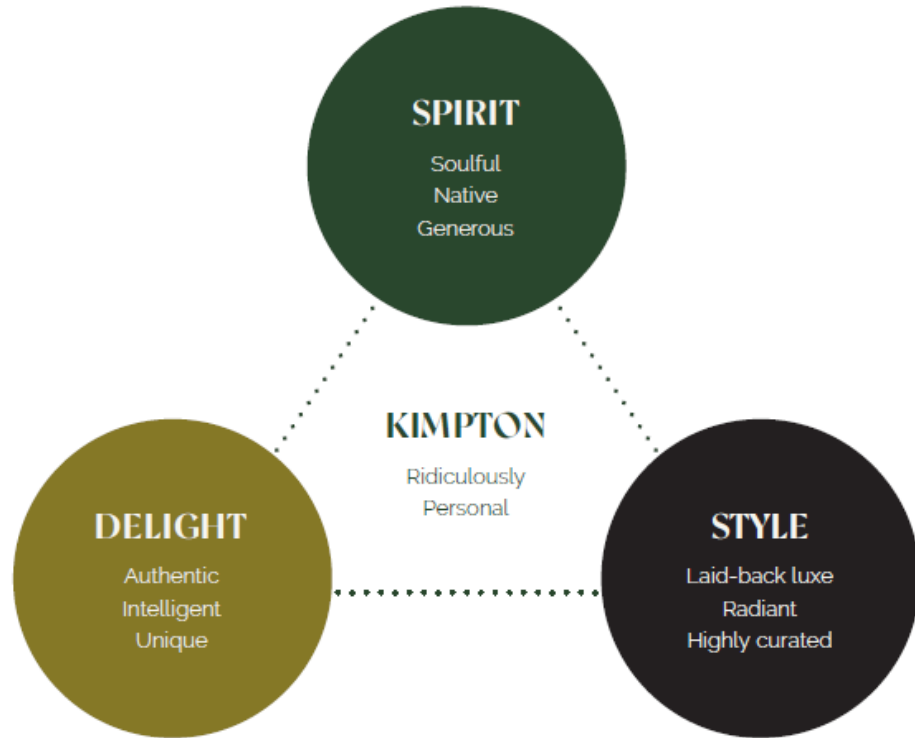



## HOTEL INFORMATION

- 149 Rooms (including 7 suites)
- 2 Restaurant & 3 Bars
- 1 Auditorium for social events (500 seats)
- Fully Renovated SPA facilities with 1800 sqm – one of the biggest in the Algarve region
- Direct access to S. Rafael Beach (beach concession not managed by the hotel)
- 3 outdoor pools (1 kids pool)
- Indoor (150 slots) and outdoor parking
- Biosphere Sustainable Lifestyle Certification

Kimpton  
Atlântico  
ALGARVE



LOBBY



LOBBY BAR TERRA



VIP LOUNGE



# ACCOMMODATION BREAKDOWN

142 rooms (35 sqm) & 7 suites (70 sqm)

14,8% rooms with sea view

All rooms have balconies

- 14 x 2 Twin Beds Essential
- 25 x 2 Twin Beds Premium
- 1 x 2 Twin Beds Accessible
- 12 x King Bed Premium
- 66 x King Bed Premium Garden View
- 11 x King Bed Premium Pool View
- 13 x King Bed Premium Sea View
- 7 x Super King One Bedroom Suite

"A hotel should lift your spirits  
not put you to sleep."  
Bill Kimpton



DOUBLE SEA VIEW



Portuguese Soulful Design

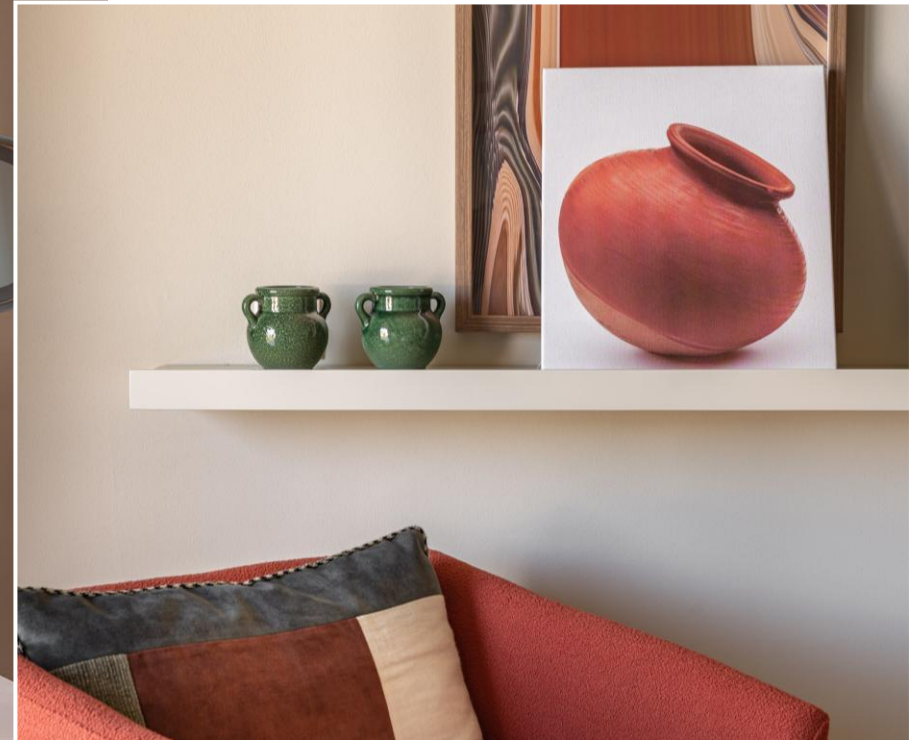



Experience the artistry of award-winning Portuguese designer Nini de Andrade Silva in our thoughtfully designed rooms. Her creative vision captures the essence of the region's colors, creating a truly unique and memorable stay.

*Nini de Andrade Silva*



ONE BEDROOM SUITE

## RESTAURANTS & BARS

# terra

This fully reimagined lobby experience will lead guests through a journey of highly curated, artisanal local products, barista-made coffee, locally inspired pastries, Portuguese wines, and artisan grab and go items.

# SOMBRA

Taking inspiration from Portuguese painter Lourdes Castro whose defining work "made art with the shadows," Sombra (or "shadow") will create a moody and atmospheric hideaway amidst the natural surroundings and availability of the best seafood in the world.

# MARÉS

Marés will capture the magic of the ocean and its alluring draw. The layout and decor masterfully connects the indoors and out with a design that invites the seaside in with fresh and focused market fare all-day.

# ZÉNITE

ROOFTOP BAR

Capturing the inherent sensuality and glamour of the Mediterranean coast and the era, this nostalgic bar moves gracefully from day to night, allowing guests to be transported by the highest quality spirits, cocktails, and the most picturesque views on the property.





MARES RESTAURANT AND TERRACE





SOMBRA RESTAURANT





ZÉNITE ROOFTOP BAR



INDOOR POOL AND SPA

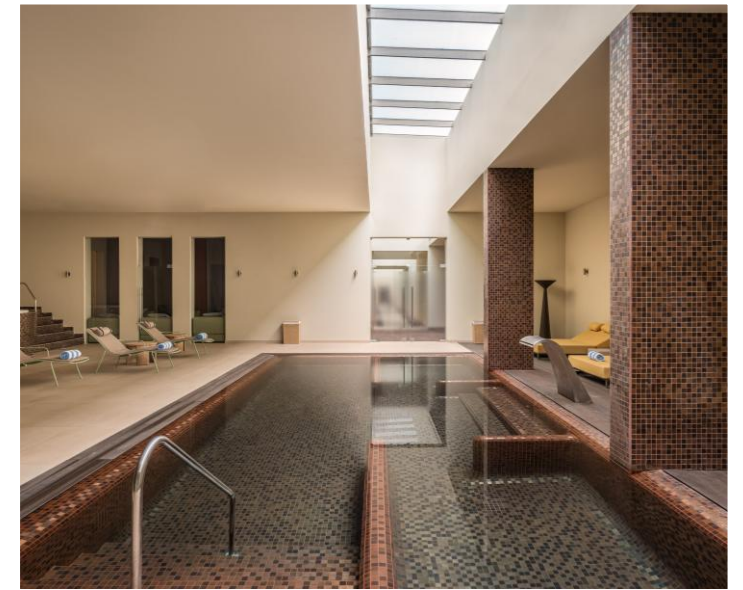

## WELLNESS HUB ATLÂNTICO

Step into a sanctuary of serenity at our 1,800m<sup>2</sup> Wellness Hub. Bathed in soft, indirect natural light, this haven offers an exquisite blend of luxury and wellness.

- 15x6m heated indoor pool
- Hyperice Recovery lounge
- Drift away in the hydro-active spa circuit
- Jacuzzi
- Sauna
- Turkish bath
- Contrast shower

With 9 tranquil treatment rooms for indulgent massages and bespoke therapies,





GYM

## WELLNESS HUB ATLÂNTICO

24/7 FITNESS ROOM WITH CYCLING  
AND VIRTUAL CLASSES ROOMS





POOL



POOL



POOL



SÃO RAFAEL BEACH

# Kimpton Atlântico

ALGARVE



Kimpton Atlântico Algarve  
Rua dos Corais, 8200-613 Albufeira, Portugal | [kimptonatlantico.com](http://kimptonatlantico.com) | 351-289-599420

